

This is the Official Zoning Map referred to in Appendix A of the Town of Lyman Zoning Ordinance.

Attestation:

*Susan J. Bellerose*  
Town Clerk

*[Signature]*  
Planning Board Chair

11/06/2024  
Date



# Town of Lyman, Maine Zoning Map

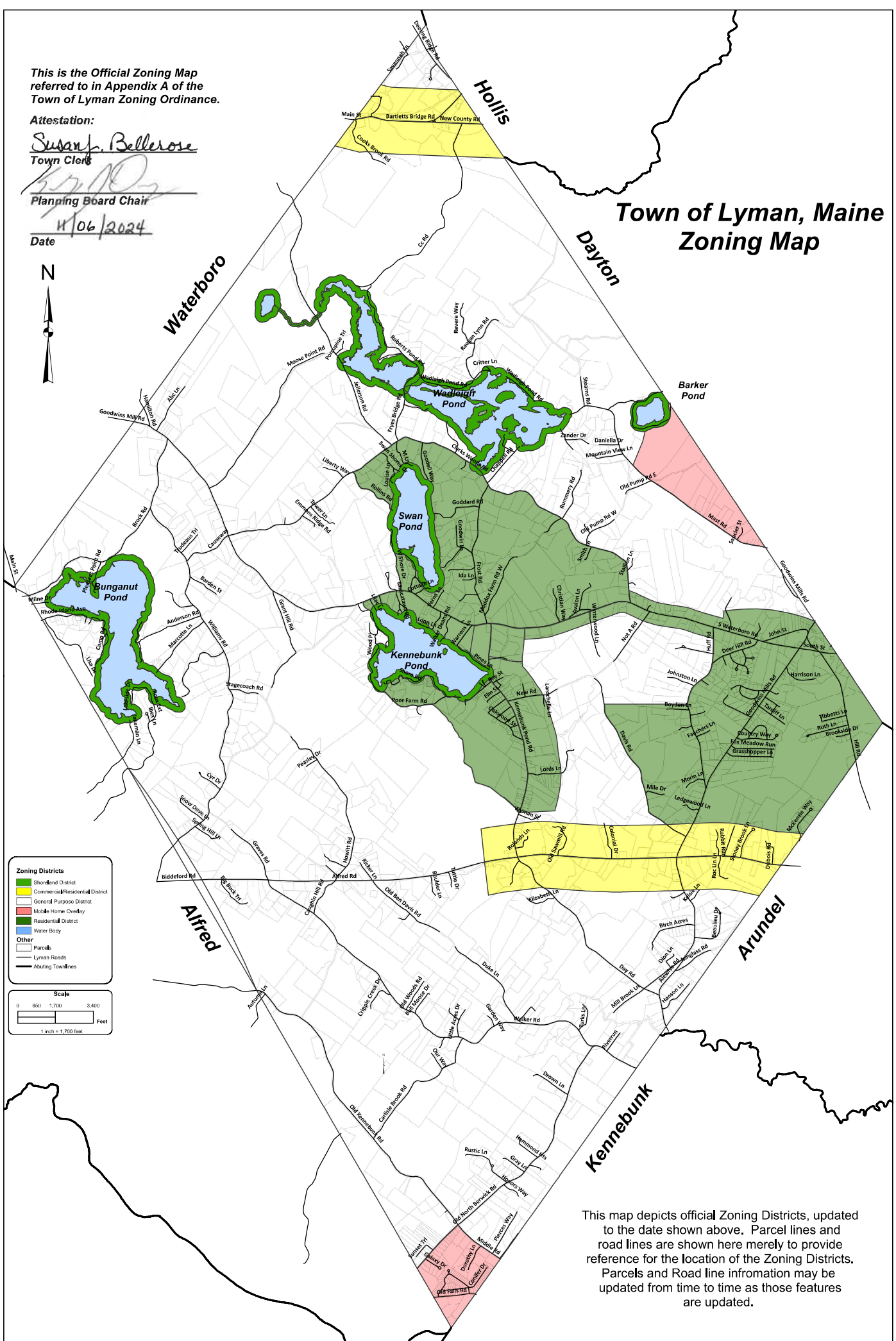

**Zoning Districts**

- Shoreland District
- Commercial/Residential District
- General Purpose District
- Mobile Home Overlay
- Residential District
- Water Body

**Other**

- Parcels
- Lyman Roads
- Abutting Townlines

**Scale**

0 850 1,700 3,400  
Feet

1 inch = 1,700 feet

This map depicts official Zoning Districts, updated to the date shown above. Parcel lines and road lines are shown here merely to provide reference for the location of the Zoning Districts. Parcels and Road line information may be updated from time to time as those features are updated.