

**ARTICLE 6:** Shall the Town of Lyman Zoning Map, adopted June 1, 2010, as amended, be further amended as proposed? (Copies of the text of the proposed amendments are available from the Towns Clerk's office)

*(Summary) : The Town of Lyman's official Zoning Map currently does not outline property lines in relation to zoning districts. The proposed amended zoning map has added a tax map overlay and has clarified the existing zoning districts. No changes to zoning have been made to this new map.*

This is the Official Zoning Map referred to in Appendix A of the Town of Lyman Zoning Ordinance.

Attestation:

Town Clerk

Planning Board Chair

Date



# Town of Lyman, Maine Zoning Map

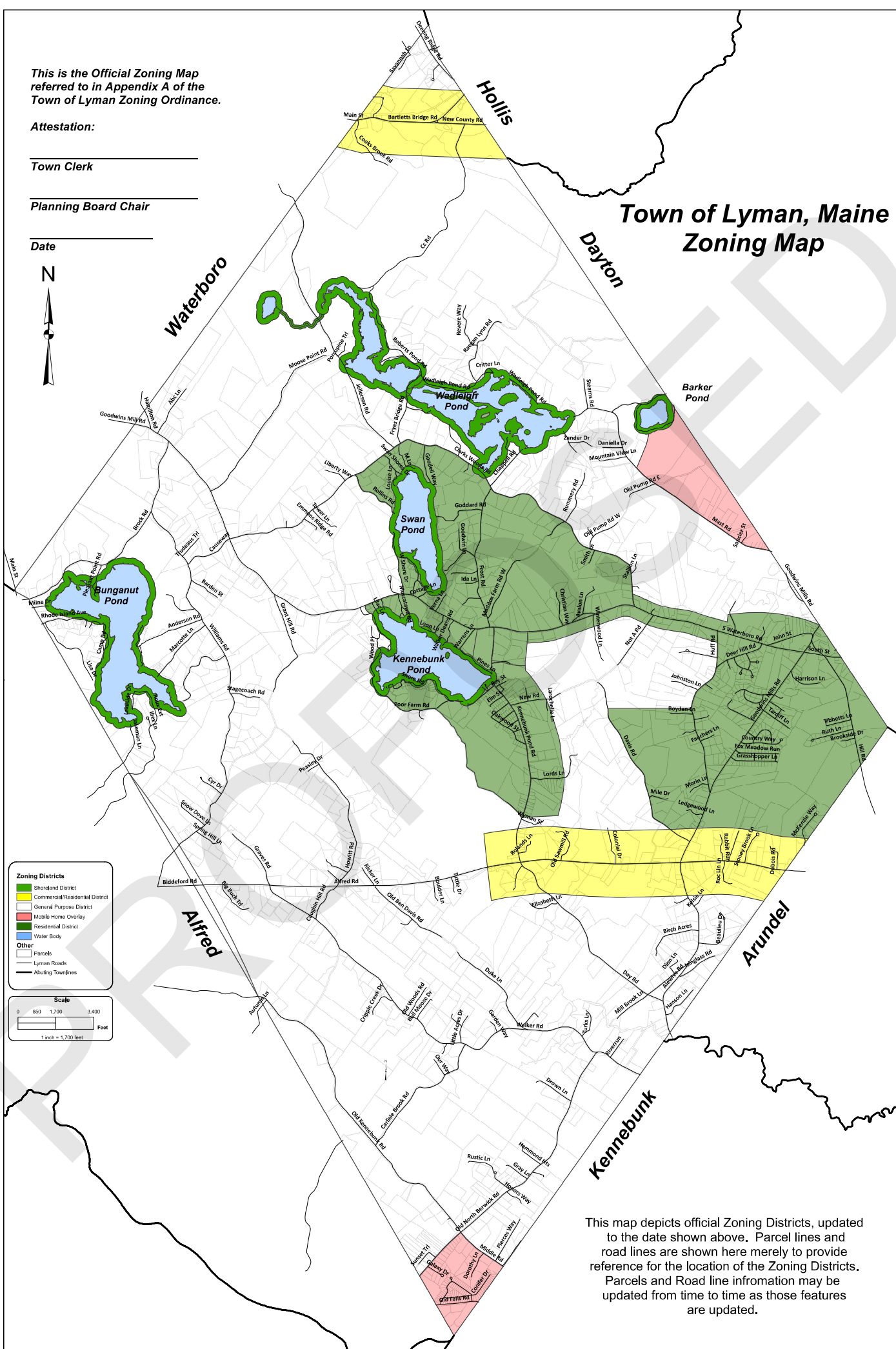

- Zoning Districts**
- Shoreland District
  - Commercial/Residential District
  - General Purpose District
  - Mobile Home Overlay
  - Residential District
  - Water Body
- Other**
- Parcels
  - Lyman Roads
  - Abutting Town Lines

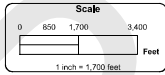

This map depicts official Zoning Districts, updated to the date shown above. Parcel lines and road lines are shown here merely to provide reference for the location of the Zoning Districts. Parcels and Road line information may be updated from time to time as those features are updated.

# STREET MAP OF LYMAN, MAINE

1" = 4000' ±

PREPARED DEC. 1997 BY  
MIDDLE BRANCH PROFESSIONAL LAND SURVEYORS

1A DEPOT STREET, P.O. BOX 618  
ALFRED, MAINE  
(207)-324-8712

(LAST REVISED 1/28/05)

- Residential District
  - General Purpose District
  - Commercial District
  - Shoreland District
  - Mobile Home Overlay
- NOT TO SCALE*

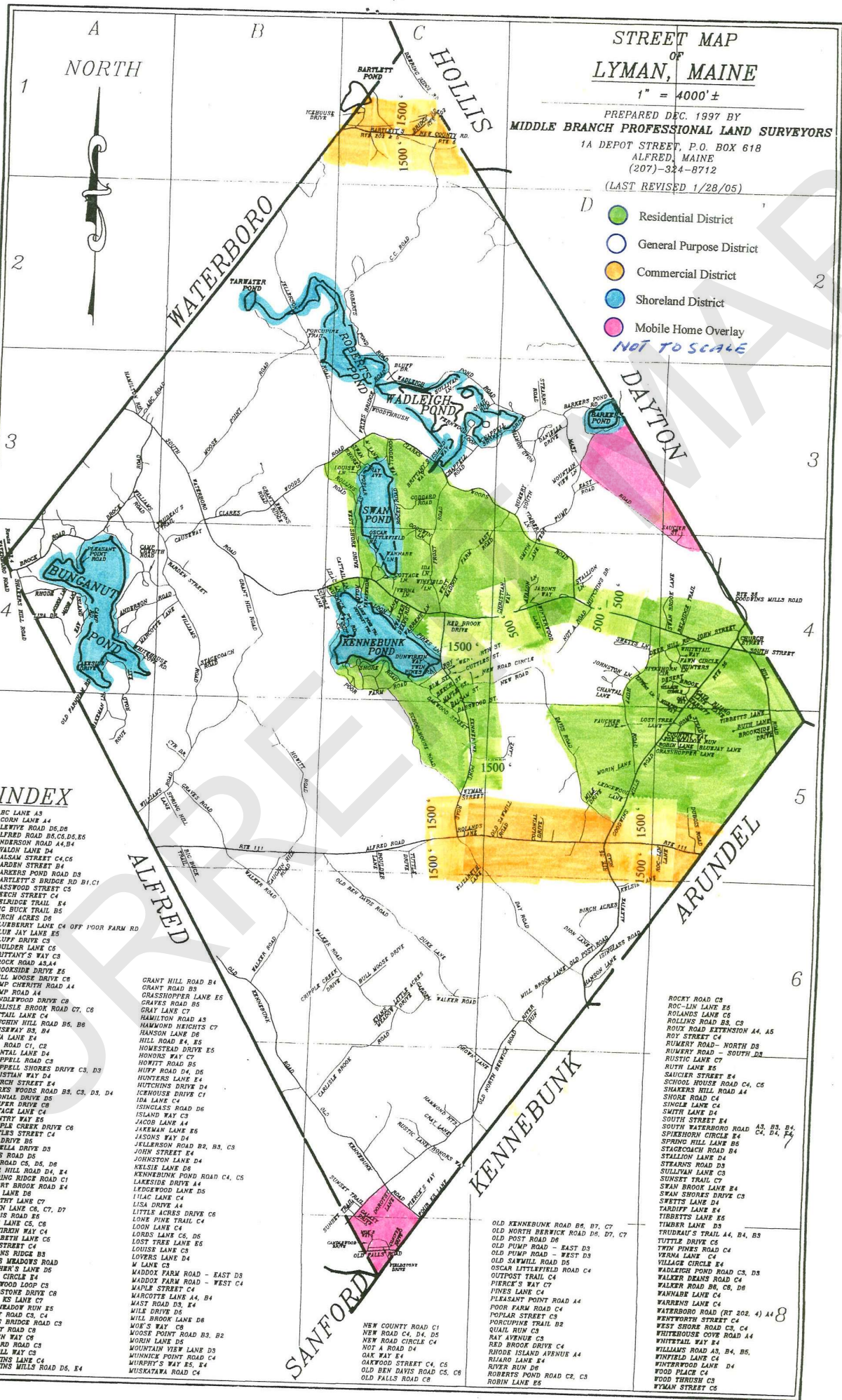

## INDEX

- ABC LANE A3
- ACORN LANE A4
- ALEWIC ROAD D6, D8
- ALFRED ROAD B5, C5, D5, E5
- ANDERSON ROAD A4, B4
- AYALON LANE D4
- BALSAM STREET C4, C6
- GARDEN STREET B4
- BARKERS POND ROAD D3
- BARTLETT'S BRIDGE RD B1, C1
- BASSWOOD STREET C5
- BEECH STREET C4
- BLURDICE TRAIL E4
- DIG BUCK TRAIL B5
- BIRCH ACRES D6
- BLUESBERRY LANE C4 OFF POOR FARM RD
- BLISS JAY LANE E5
- BLUFF DRIVE C5
- BOULDER LANE C5
- BRETTMAN'S WAY C3
- BROCK ROAD A4, A4
- BROOKSIDE DRIVE E6
- BULL MOOSE DRIVE C8
- CAMP CHEROKEE ROAD A4
- CAMP ROAD A4
- CANDLEWOOD DRIVE C8
- CARLISLE BROOK ROAD C7, C8
- CATTAIL LANE C4
- CAUSTON HILL ROAD D5, D6, D6
- CLAUSEWAY D5, D4
- CAYA LANE E4
- C.C. ROAD C1, C2
- CHANTAL LANE D4
- CHAPPELL ROAD C3
- CHAPPELL SHORES DRIVE C3, D3
- CHRISTIAN WAY D4
- CHURCH STREET E4
- CLARES WOODS ROAD B5, C5, D5, D4
- COLONIAL DRIVE D5
- CONIFER DRIVE C8
- COTTAGE LANE C4
- COUNTRY WAY E6
- CRIPPLE CREEK DRIVE C6
- CUTLER'S STREET C4
- CYR DRIVE B5
- DANIELLA DRIVE D3
- DAVIS ROAD B6
- DAY ROAD C5, D5, D6
- DEER HILL ROAD D4, E4
- DEERING RIDGE ROAD C1
- DESERT BROOK ROAD E4
- DON LANE D6
- DOROTHY LANE C7
- DROWN LANE C8, C7, D7
- DUBOIS ROAD B6
- DUX LANE C5, C8
- DUNVIKIN WAY C4
- ELIZABETH LANE C5
- ELM STREET C4
- EMMONS RIDGE B3
- EVANS MEADOWS ROAD
- FAUCHER'S LANE D6
- FAWN CIRCLE B4
- FERNWOOD LOOP C3
- FELTSTONE DRIVE C8
- FOUR CED LANE C7
- FOX MEADOW RUN E5
- FROST ROAD C3, C4
- FRY'S BRIDGE ROAD C3
- GALLET ROAD C8
- GARDEN WAY C9
- GODDARD ROAD C3
- GOODELL WAY C3
- GOODINGS LANE C4
- GOODWIN MILLS ROAD D5, D4

## ALFRED

## SANFORD

## KENNEBUNK

## ARUNDEL

- GRANT HILL ROAD B4
- GRASSHOPPER LANE E6
- GRAVES ROAD B5
- GRAY LANE C7
- HAMILTON ROAD A5
- HAMMOND HEIGHTS C7
- HANSON LANE D6
- HILL ROAD E4, E5
- HOMESTEAD DRIVE E5
- HONORS WAY C7
- HOWITT ROAD B5
- HUFF ROAD D4, D5
- HUNTERS LANE E4
- HUTCHINS DRIVE C4
- ICHOUSE DRIVE C1
- IDA LANE C1
- ISINGLASS ROAD D6
- ISLAND WAY C3
- JACOB LANE A4
- JACKMAN LANE E6
- JASONS WAY D4
- JELLSHORN ROAD B2, B3, C3
- JOHN STREET E4
- JOHNSTON LANE D4
- KENNEBUNK POND ROAD C4, C5
- LAKEVIEW DRIVE A4
- LEGSWOOD LANE D5
- LILAC LANE C4
- LISA DRIVE A4
- LITTLE ACRES DRIVE C6
- LOME PINE TRAIL C4
- LOON LANE C4
- LOVELL LANE C5, D5
- LOST TREE LANE E6
- LOUISE LANE C5
- LOVERS LANE D4
- M LANE C3
- MADDOX FARM ROAD - EAST D5
- MADDOX FARM ROAD - WEST C4
- MAPLE STREET C4
- MARCOTTE LANE A4, B4
- MART ROAD D3, E4
- MIST DRIVE D5
- MILL BROOK LANE D6
- MOSE'S WAY C8
- MOOSE POINT ROAD B3, B2
- MORIN LANE D5
- MOUNTAIN VIEW LANE D3
- MUNNICK POINT ROAD C4
- MURPHY'S WAY E5, E4
- MUSKATOWA ROAD C4
- NEW COUNTY ROAD C1
- NEW ROAD C4, D4, D5
- NEW ROAD CIRCLE C4
- NOT A ROAD D4
- OAK WAY E4
- OLD COUNTY STREET C4, C5
- OLD DEN DAVIS ROAD C5, C6
- OLD FALLS ROAD, C8
- OLD KENNEBUNK ROAD B6, B7, C7
- OLD NORTH BERWICK ROAD D6, D7, C7
- OLD POST ROAD D6
- OLD PUMP ROAD - EAST D3
- OLD PUMP ROAD - WEST D3
- OLD SAWMILL ROAD D5
- OSCAR LITTLEFIELD ROAD C4
- OUTPOST TRAIL C4
- PIERCE'S WAY C7
- PINES LANE C4
- PLEASANT POINT ROAD A4
- POOR FARM ROAD C4
- POPULAR STREET C3
- POPCOUP TRAIL B2
- QUAIL RUN C3
- RAY AVENUE C3
- RED BROOK DRIVE C4
- RHODE ISLAND AVENUE A4
- RIARO LANE E4
- RIVER RUN D8
- ROBERTS POND ROAD C2, C3
- ROBIN LANE E5
- ROCKY ROAD C5
- ROC-LIN LANE E5
- ROLANDS LANE C5
- ROLLINS ROAD B2, C3
- ROUX ROAD EXTENSION A4, A5
- ROY STREET C4
- RUMERY ROAD - NORTH D3
- RUMERY ROAD - SOUTH D3
- RUSTIC LANE C7
- RUTH LANE E2
- SALICER STREET E4
- SCHOOL HOUSE ROAD C4, C5
- SHAKERS HILL ROAD A4
- SHORE ROAD C4
- SINGLE LANE C4
- SOUTH LANE D4
- SOUTH STREET E4
- SOUTH WATERBORO ROAD A3, B3, B4
- SPIKERHORN CIRCLE E4
- SPRING HILL LANE D6
- STACKOACH ROAD B4
- STALLION LANE D4
- STEARNS ROAD D3
- SULLIVAN LANE C3
- SUNSET TRAIL C7
- SWAN BROOK LANE E4
- SWAN SHORES DRIVE C3
- SWETS LANE D4
- TARDIFF LANE E4
- TIBBETTS LANE E5
- TIBBETTS LANE D3
- TRUDMAN'S TRAIL A4, B4, B5
- TUTTLE DRIVE C5
- TWIN PINES ROAD C4
- TRONA LANE C4
- VILLAGE CIRCLE E4
- WADLEIGH POND ROAD C3, D3
- WALKER BEANS ROAD C4
- WALKER ROAD B6, C5, D6
- WANABE LANE C4
- WATERBORO ROAD (BT 202.4) A4, B4
- WENTWORTH STREET C4
- WEST SHORE ROAD C3, C4
- WHITEHOUSE COVE ROAD A4
- WHITETAIL WAY E4
- WILLIAMS ROAD A3, B4, B5
- WINFIELD LANE C4
- WINTERWOOD LANE D4
- WOOD PLACE C4
- WOOD YERUSH C3
- WYMAN STREET C5