

**TOWN OF LYMAN
APPLICATION FOR SPECIAL AMUSEMENT PERMIT**

1. Applicant's Name: Paul Lorrain
Resident Address: 31 Hedgewood Lane Lyman me Home phone 207 423 9349
If less than 5 years list former addresses

2. Name of Business: Funky Bow Brewery & Beer Co Bus. Phone 207 423 9348
Business Address: 21 Hedgewood Lane Lyman me Tax Map. _____ Lot _____

3. Nature of Business: Brewery / Taproom / Rest

4. Describe in detail the kind and nature of entertainment/ers proposed and hours/days of operation:
Live music - Class 3 Restaurant -

5. Describe the location or rooms to be used under this permit:
outside space during warm weather - inside the Tap room during the colder months

6. Has the applicant ever had a license to conduct business herein described, either denied or revoked?
YES ___ NO X . If yes, describe circumstances _____

7. Has applicant including any partner or corporate officers ever been convicted of a felony?
YES ___ NO X . If yes, please describe the circumstances _____

8. Attached a copy of applicant's current liquor license. Expiration date of current liquor license: 1/21/2023

I certify under penalty of law that I have personally examined and am familiar with the information submitted in this document and all attachments thereto and that all the information is true and complete. I authorize the Town of Lyman, through its designated officials, to enter the property (including buildings and accessory structures) that is the subject of this application, at reasonable hours, to determine the accuracy of any information provided herein and to determine the state of compliance with conditions of this permit. I am aware that there are significant penalties for submitting false information, including the possibility of fines, imprisonment and revocation of license.

FEE OF \$50.00 (plus advertising) MUST ACCOMPANY THIS APPLICATION.
DATE: 11/25/2022
(Place Corporate Seal) _____
Signature of Authorized Agent Paul Lorrain
Name of Corporation Funky Bow Brewery & Beer Co,
(If Corporation, Authorized officer) Paul L

APPLICATION MUST BE SIGNED BY A MAJORITY OF THE MUNICIPAL OFFICERS

DATE: _____
Town of Lyman, 11 South Waterboro Road, Lyman, ME 04002



STATE OF MAINE
 DEPARTMENT OF ADMINISTRATIVE AND FINANCIAL SERVICES
 BUREAU OF ALCOHOLIC BEVERAGES AND LOTTERY OPERATIONS
 DIVISION OF LIQUOR LICENSING AND ENFORCEMENT
 8 STATE HOUSE STATION
 AUGUSTA, MAINE 04333-0008



License for the Sale of Liquor

License Number	Issue Date	Expiration Date
SMB-2013-38R	01/17/2022	01/16/2023

This License is valid only between the Issue Date and the Expiration Date appearing on this document. This License may be used only for the Named Holder at the Location for which the License was issued. The person or business named in this License is authorized to sell or serve liquor with liquor content as permitted by Maine law for the license type designated in this License.

All licensees shall make available for inspection their licenses at the premises to which those licenses apply. This License or each type of License issued as part of this License is subject to fine, suspension or revocation pursuant to Title 28-A of Maine law. **License fee is non-refundable and the License is non-transferable unless approved by the Bureau.**

Legal Name of Licensee: FUNKY BOW BREWERY & BEER COMPANY, LLC
 Business Name of Licensee: FUNKY BOW BREWERY & BEER COMPANY
 Address of Licensee: 21 LEDGEWOOD LANE
 LYMAN, ME, 04002

CODE	License Type and Description	FEE
SMB	SMALL MAINE BREWERY - LESS THAN 930,000 GALLONS	50.00
FF	FILING FEE	10.00

Total Fees:

\$ 60.00

 Timothy R. Poulin, Deputy Director
 Bureau of Alcoholic Beverages and Lottery Operations

FUNKY BOW BREWERY & BEER COMPANY
 PO BOX 449
 LYMAN, ME 04002



STATE OF MAINE
 DEPARTMENT OF ADMINISTRATIVE AND FINANCIAL SERVICES
 BUREAU OF ALCOHOLIC BEVERAGES AND LOTTERY OPERATIONS
 DIVISION OF LIQUOR LICENSING AND ENFORCEMENT
 8 STATE HOUSE STATION
 AUGUSTA, MAINE 04333-0008



License for the Sale of Liquor

License Number	Issue Date	Expiration Date
RES-2018-11402B	10/24/2021	01/21/2023

This License is valid only between the Issue Date and the Expiration Date appearing on this document. This License may be used only for the Named Holder at the Location for which the License was issued. The person or business named in this License is authorized to sell or serve liquor with liquor content as permitted by Maine law for the license type designated in this License.

All licensees shall make available for inspection their licenses at the premises to which those licenses apply. This License or each type of License issued as part of this License is subject to fine, suspension or revocation pursuant to Title 28-A of Maine law. License fee is non-refundable and the License is non-transferable unless approved by the Bureau.

Legal Name of Licensee: FUNKY BOW BREWERY & BEER COMPANY LLC
 Business Name of Licensee: FUNKY BOW BREWERY & BEER COMPANY
 Address of Licensee: 21 LEDGEWOOD LANE
 LYMAN, ME, 04002

CODE	License Type and Description	FEE
RESW	CLASS III - RESTAURANT - WINE ONLY	220.00
RESM	CLASS IV - RESTAURANT - MALT LIQUOR ONLY	220.00
FF	FILING FEE	10.00

Total Fees: \$ 450.00

Timothy R. Poulin

FUNKY BOW BREWERY & BEER COMPANY
 PO BOX 449
 LYMAN, ME 04002

Timothy R. Poulin, Deputy Director
 Bureau of Alcoholic Beverages and Lottery Operations

Town of Lyman
Receipt

*** REPRINT ***

11/28/22 12:57 PM ID:80B #2731

TYPE----- REF----- AMOUNT

MISCREW 50.00

Total: 50.00*

Paid By: FUNKY BOW BREWERY

*** REPRINT ***

Check: 50.00

1925 - 50.00

4. Indicate the type of license applying for: (choose only one)

- | | | |
|--|--|---|
| <input checked="" type="checkbox"/> Restaurant
(Class I, II, III, IV) | <input type="checkbox"/> Class A Restaurant/Lounge
(Class XI) | <input type="checkbox"/> Class A Lounge
(Class X) |
| <input type="checkbox"/> Hotel
(Class I, II, III, IV) | <input type="checkbox"/> Hotel – Food Optional
(Class I-A) | <input type="checkbox"/> Bed & Breakfast
(Class V) |
| <input type="checkbox"/> Golf Course (included optional licenses, please check if apply)
(Class I, II, III, IV) | <input type="checkbox"/> Auxiliary | <input type="checkbox"/> Mobile Cart |
| <input type="checkbox"/> Tavern
(Class IV) | <input type="checkbox"/> Other: _____ | |
| <input type="checkbox"/> Qualified Caterer | <input type="checkbox"/> Self-Sponsored Events (Qualified Caterers Only) | |

Refer to Section V for the License Fee Schedule on page 9

5. Business records are located at the following address:

21 Hedgewood Ln. Lyman ME 04002

6. Is the licensee/applicant(s) citizens of the United States? Yes No

7. Is the licensee/applicant(s) a resident of the State of Maine? Yes No

NOTE: Applicants that are not citizens of the United States are required to file for the license as a business entity.

8. Is licensee/applicant(s) a business entity like a corporation or limited liability company?

Yes No If Yes, complete Section VII at the end of this application

9. For a licensee/applicant who is a business entity as noted in Section I, does any officer, director, member, manager, shareholder or partner have in any way an interest, directly or indirectly, in their capacity in any other business entity which is a holder of a wholesaler license granted by the State of Maine?

Yes No

Not applicable – licensee/applicant(s) is a sole proprietor

10. Is the licensee or applicant for a license receiving, directly or indirectly, any money, credit, thing of value, endorsement of commercial paper, guarantee of credit or financial assistance of any sort from any person or entity within or without the State, if the person or entity is engaged, directly or indirectly, in the manufacture, distribution, wholesale sale, storage or transportation of liquor.

Yes No

If yes, please provide details: _____

11. Do you own or have any interest in any another Maine Liquor License? Yes No

If yes, please list license number, business name, and complete physical location address: (attach additional pages as needed using the same format)

Name of Business	License Number	Complete Physical Address

12. List name, date of birth, place of birth for all applicants including any manager(s) employed by the licensee/applicant. Provide maiden name, if married. (attach additional pages as needed using the same format)

Full Name	DOB	Place of Birth
Paul Lorrain	02/23/1950	Boothbay Harbor ME 04046
Abraham Lorrain	12/31/1982	Falmouth MA

Residence address on all the above for previous 5 years

Name: PAUL LORRAIN	Address: 31 Ledgewood Ln, Lyman ME, 04002
Name: ABRAHAM LORRAIN	Address: 59 Newtown Rd, Biddeford ME 114 Post Rd, Wells ME
Name:	Address:
Name:	Address:

13. Will any law enforcement officer directly benefit financially from this license, if issued?

Yes No

If Yes, provide name of law enforcement officer and department where employed:

14. Has the licensee/applicant(s) ever been convicted of any violation of the liquor laws in Maine or any State of the United States? Yes No

If Yes, please provide the following information and attach additional pages as needed using the same format.

Name: _____ Date of Conviction: _____

Offense: _____ Location: _____

Disposition: _____

15. Has the licensee/applicant(s) ever been convicted of any violation of any law, other than minor traffic violations, in Maine or any State of the United States? Yes No

If Yes, please provide the following information and attach additional pages as needed using the same format.

Name: _____ Date of Conviction: _____

Offense: _____ Location: _____

Disposition: _____

16. Has the licensee/applicant(s) formerly held a Maine liquor license? Yes No

17. Does the licensee/applicant(s) own the premises? Yes No

If No, please provide the name and address of the owner:

18. If you are applying for a liquor license for a Hotel or Bed & Breakfast, please provide the number of guest rooms available: _____

19. Please describe in detail the area(s) within the premises to be licensed. This description is in addition to the diagram in Section VI. (Use additional pages as needed)

During the Summer months we'll be outside under the Big Tent
and during the colder months we'll be inside the Taproom

20. What is the distance from the premises to the **nearest** school, school dormitory, church, chapel or parish house, measured from the main entrance of the premises to the main entrance of the school, school dormitory, church, chapel or parish house by the ordinary course of travel?

Name: St Philip's Church

Distance: 1.5 miles

Section II: Signature of Applicant(s)

By signing this application, the licensee/applicant understands that false statements made on this application are punishable by law. Knowingly supplying false information on this application is a Class D Offense under Maine's Criminal Code, punishable by confinement of up to one year, or by monetary fine of up to \$2,000 or by both.

Please sign and date in blue ink.

Dated: 11/27/2022

Signature of Duty Authorized Person

Signature of Duty Authorized Person

Paul Lorrain
Printed Name Duty Authorized Person

Printed Name of Duty Authorized Person

Section III: For use by Municipal Officers and County Commissioners only

The undersigned hereby certifies that we have complied with the process outlined in 28-A M.R.S. §653 and approve this on-premises liquor license application.

Dated: _____

Who is approving this application? Municipal Officers of _____

County Commissioners of _____ County

- Please Note:** The Municipal Officers or County Commissioners must confirm that the records of Local Option Votes have been verified that allows this type of establishment to be licensed by the Bureau for the type of alcohol to be sold for the appropriate days of the week. Please check this box to indicate this verification was completed.

Signature of Officials	Printed Name and Title

**This Application will Expire 60 Days from the date of
Municipal or County Approval unless submitted to the Bureau**

Included below is the section of Maine’s liquor laws regarding the approval process by the municipalities or the county commissioners. This is provided as a courtesy only and may not reflect the law in effect at the time of application. Please see <http://www.mainelegislature.org/legis/statutes/28-A/title28-Asec653.html>

§653. Hearings; bureau review; appeal

1. Hearings. The municipal officers or, in the case of unincorporated places, the county commissioners of the county in which the unincorporated place is located, may hold a public hearing for the consideration of applications for new on-premises licenses and applications for transfer of location of existing on-premises licenses. The municipal officers or county commissioners may hold a public hearing for the consideration of requests for renewal of licenses, except that when an applicant has held a license for the prior 5 years and a complaint has not been filed against the applicant within that time, the applicant may request a waiver of the hearing.

A. The bureau shall prepare and supply application forms.

B. The municipal officers or the county commissioners, as the case may be, shall provide public notice of any hearing held under this section by causing a notice, at the applicant's prepaid expense, stating the name and place of hearing, to appear on at least 3 consecutive days before the date of hearing in a daily newspaper having general circulation in the municipality where the premises are located or one week before the date of the hearing in a weekly newspaper having general circulation in the municipality where the premises are located.

C. If the municipal officers or the county commissioners, as the case may be, fail to take final action on an application for a new on-premises license or transfer of the location of an existing on-premises license within 60 days of the filing of an application, the application is deemed approved and ready for action by the bureau. For purposes of this paragraph, the date of filing of the application is the date the application is received by the municipal officers or county commissioners. This paragraph applies to all applications pending before municipal officers or county commissioners as of the effective date of this paragraph as well as all applications filed on or after the effective date of this paragraph. This paragraph applies to an existing on-premises license that has been extended pending renewal. The municipal officers or the county commissioners shall take final action on an on-premises license that has been extended pending renewal within 120 days of the filing of the application.

D. If an application is approved by the municipal officers or the county commissioners but the bureau finds, after inspection of the premises and the records of the applicant, that the applicant does not qualify for the class of license applied for, the bureau shall notify the applicant of that fact in writing. The bureau shall give the applicant 30 days to file an amended application for the appropriate class of license, accompanied by any additional license fee, with the municipal officers or county commissioners, as the case may be. If the applicant fails to file an amended application within 30 days, the original application must be denied by the bureau. The bureau shall notify the applicant in writing of its decision to deny the application including the reasons for the denial and the rights of appeal of the applicant.

2. Findings. In granting or denying an application, the municipal officers or the county commissioners shall indicate the reasons for their decision and provide a copy to the applicant. A license may be denied on one or more of the following grounds:

A. Conviction of the applicant of any Class A, Class B or Class C crime;

B. Noncompliance of the licensed premises or its use with any local zoning ordinance or other land use ordinance not directly related to liquor control;

C. Conditions of record such as waste disposal violations, health or safety violations or repeated parking or traffic violations on or in the vicinity of the licensed premises and caused by persons patronizing or employed by the licensed premises or other such conditions caused by persons patronizing or employed by the licensed premises that unreasonably disturb, interfere with or affect the ability of persons or businesses residing or located in the vicinity of the licensed premises to use their property in a reasonable manner;

D. Repeated incidents of record of breaches of the peace, disorderly conduct, vandalism or other violations of law on or in the vicinity of the licensed premises and caused by persons patronizing or employed by the licensed premises;

D-1. Failure to obtain, or comply with the provisions of, a permit for music, dancing or entertainment required by a municipality or, in the case of an unincorporated place, the county commissioners;

E. A violation of any provision of this Title;

F. A determination by the municipal officers or county commissioners that the purpose of the application is to circumvent the provisions of section 601; and

G. After September 1, 2010, server training, in a program certified by the bureau and required by local ordinance, has not been completed by individuals who serve alcoholic beverages.

3. Appeal to bureau. Any applicant aggrieved by the decision of the municipal officers or county commissioners under this section may appeal to the bureau within 15 days of the receipt of the written decision of the municipal officers or county commissioners. The bureau shall hold a public hearing in the city, town or unincorporated place where the premises are situated. In acting on such an appeal, the bureau may consider all licensure requirements and findings referred to in subsection 2.

A. Repealed

B. If the decision appealed from is an application denial, the bureau may issue the license only if it finds by clear and convincing evidence that the decision was without justifiable cause.

4. Repealed

5. Appeal to District Court. Any person or governmental entity aggrieved by a bureau decision under this section may appeal the decision to the District Court within 30 days of receipt of the written decision of the bureau.

An applicant who files an appeal or who has an appeal pending shall pay the annual license fee the applicant would otherwise pay. Upon resolution of the appeal, if an applicant's license renewal is denied, the bureau shall refund the applicant the prorated amount of the unused license fee.

Section IV: Terms and Conditions of Licensure as an Establishment that sells liquor for on-premises consumption in Maine

- The licensee/applicant(s) agrees to be bound by and comply with the laws, rules and instructions promulgated by the Bureau.
- The licensee/applicant(s) agrees to maintain accurate records related to an on-premise license as required by the law, rules and instructions promulgated or issued by the Bureau if a license is issued as a result of this application.
 - The licensee/applicant(s) authorizes the Bureau to obtain and examine all books, records and tax returns pertaining to the business, for which this liquor license is requested, and also any books, records and returns during the year in which any liquor license is in effect.
- Any change in the licensee's/applicant's licensed premises as defined in this application must be approved by the Bureau in advance.
- All new applicants must apply to the Alcohol and Tobacco Tax and Trade Bureau (TTB) for its Retail Beverage Alcohol Dealers permit. See the TTB's website at <https://www.ttb.gov/nrc/retail-beverage-alcohol-dealers> for more information.

Section V: Fee Schedule

Filing fee required. In addition to the license fees listed below, a filing fee of \$10.00 must be included with all applications.

Please note: For Licensees/Applicants in unorganized territories in Maine, the \$10.00 filing fee must be paid directly to County Treasurer. All applications received by the Bureau from licensees/applicants in unorganized territories must submit proof of payment was made to the County Treasurer together with the application.

Class of License	Type of liquor/Establishments included	Fee
Class I	For the sale of liquor (malt liquor, wine and spirits) This class includes: Airlines; Civic Auditoriums; Class A Restaurants; Clubs with catering privileges; Dining Cars; Golf Courses; Hotels; Indoor Ice-Skating Clubs; Indoor Tennis Clubs; Vessels; Qualified Caterers	\$ 900.00
Class I-A	For the sale of liquor (malt liquor, wine and spirits) This class includes only hotels that do not serve three meals a day.	\$1,100.00
Class II	For the Sale of Spirits Only This class includes: Airlines; Civic Auditoriums; Class A Restaurants; Clubs with catering privileges; Dining Cars; Golf Courses; Hotels; Indoor Ice-Skating Clubs; Indoor Tennis Clubs; and Vessels.	\$ 550.00
Class III	For the Sale of Wine Only This class includes: Airlines; Civic Auditoriums; Class A Restaurants; Clubs with catering privileges; Dining Cars; Golf Courses; Hotels; Indoor Ice-Skating Clubs; Indoor Tennis Clubs; Restaurants; Vessels; Pool Halls; and Bed and Breakfasts.	\$ 220.00
Class IV	For the Sale of Malt Liquor Only This class includes: Airlines; Civic Auditoriums; Class A Restaurants; Clubs with catering privileges; Dining Cars; Golf Courses; Hotels; Indoor Ice-Skating Clubs; Indoor Tennis Clubs; Restaurants; Taverns; Pool Halls; and Bed and Breakfasts.	\$ 220.00
Class III and IV	For the Sale of Malt Liquor and Wine Only This class includes: Airlines; Civic Auditoriums; Class A Restaurants; Clubs with catering privileges; Dining Cars; Golf Courses; Hotels; Indoor Ice-Skating Clubs; Indoor Tennis Clubs; Restaurants; Vessels; Pool Halls; and Bed and Breakfasts.	\$ 440.00
Class V	For the sale of liquor (malt liquor, wine and spirits) This class includes only a Club without catering privileges.	\$ 495.00
Class X	For the sale of liquor (malt liquor, wine and spirits) This class includes only a Class A Lounge	\$2,200.00
Class XI	For the sale of liquor (malt liquor, wine and spirits) This class includes only a Restaurant Lounge	\$1,500.00

Section VI Premises Floor Plan

In an effort to clearly define your license premise and the areas that consumption and storage of liquor authorized by your license type is allowed, the Bureau requires all applications to include a diagram of the premise to be licensed.

Diagrams should be submitted on this form and should be as accurate as possible. Be sure to label the following areas: entrances, office area, coolers, storage areas, display cases, shelves, restroom, point of sale area, area for on-premise consumption, dining rooms, event/function rooms, lounges, outside area/decks or any other areas on the premise that you are requesting approval. Attached an additional page as needed to fully describe the premise.

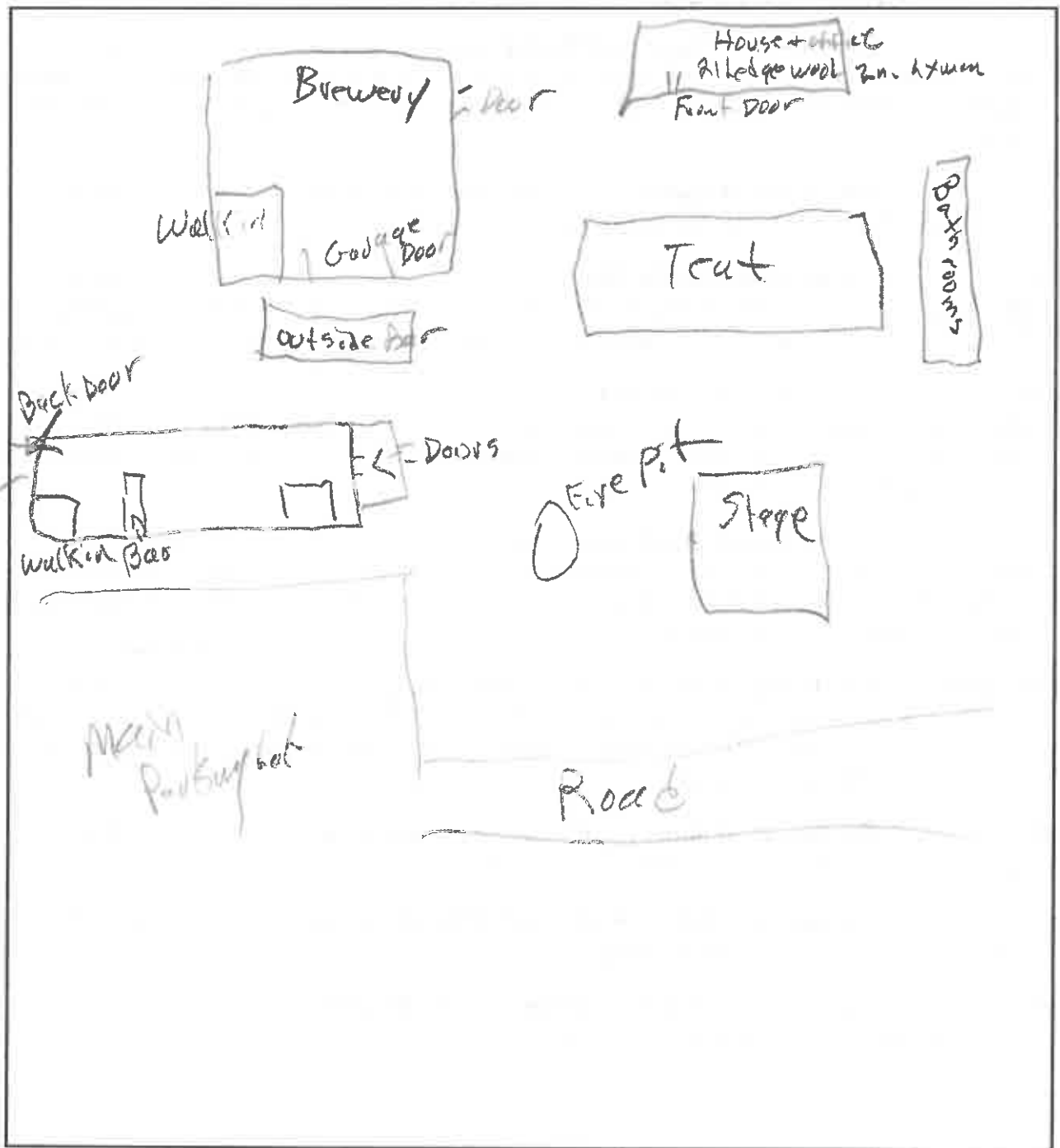

Section VII: Required Additional Information for a Licensee/Applicant for an On-Premises Liquor License Who are Legal Business Entities

Questions 1 to 4 of this part of the application must match information in Section I of the application above and match the information on file with the Maine Secretary of State's office. If you have questions regarding your legal entity name or DBA, please call the Secretary of State's office at (207) 624-7752.

All Questions Must Be Answered Completely. Please print legibly.

1. Exact legal name: Funky Bow Brewery and Beer Company
2. Doing Business As, if any: _____
3. Date of filing with Secretary of State: _____ State in which you are formed: Maine
4. If not a Maine business entity, date on which you were authorized to transact business in the State of Maine:

5. List the name and addresses for previous 5 years, birth dates, titles of officers, directors, managers, members or partners and the percentage ownership any person listed: (attached additional pages as needed)

Name	Address (5 Years)	Date of Birth	Title	Percentage of Ownership
Paul Lorrain	31 Ledgewood Ln Lymon ME	02/23/50	owner	30%
Abraham Lorrain	59 New Town Rd Biddeford ME (3 yrs)			
	114 Post Rd Wells, ME 04090	12/31/82	owner	30%
Paul Christolm	78 Shepherd Rd Medford MA 02155	12/21/48	owner	40%

(Ownership in non-publicly traded companies must add up to 100%.)



STATE OF MAINE
DEPARTMENT OF ADMINISTRATIVE AND FINANCIAL SERVICES
BUREAU OF ALCOHOLIC BEVERAGES AND LOTTERY OPERATIONS
DIVISION OF LIQUOR LICENSING AND ENFORCEMENT

Division Use Only	
License No:	
Class:	By:
Deposit Date:	
Amt. Deposited:	
Payment Type:	

Application for Brewer of Malt Liquors
 For Annual Malt Liquor Production under 30,000 barrels (930,000 gallons)

All Questions Must Be Answered Completely. Please print legibly.

Section I: License Status and Information

1. New license or renewal of existing license? New Renewal
2. If a renewal, please provide the following information; if a new license, skip to Section II:
 - a. Current license expiration date: 1/16/2023
 - b. Number of gallons produced during most recent licensure period: 10 Gals
 - c. Number of samples (servings) sold during most recent licensure period: 0
 See 28-A MRS §1355-A, sub-§2, ¶F regarding paid samples.

Section II: Licensee/Applicant(s) Information

Legal Business Entity Applicant Name (corporation, LLC): <u>Funky Bow Brewery & Beer Co. LLC</u>	Business Name (D/B/A):
Individual or Sole Proprietor Applicant Name(s): <u>Paul Lorrain</u>	Physical Location: <u>21 Ledgewood Lyman ME, 0402</u>
Individual or Sole Proprietor Applicant Name(s):	Mailing address, if different:
Mailing address, if different from DBA address:	Email Address: <u>organicfarm@GWI.net</u>
Telephone # <u>207-423-9348</u> Fax #: <u>N/A</u>	Business Telephone # <u>207 423 9348</u> Fax #: <u>N/A</u>
Federal Tax Identification Number: <u>45-4972804</u>	Maine Seller Certificate # or Sales Tax #:
Federal Basic Permit Number: <u>BR-me-21004</u>	Website address: <u>www.funkybowbeercompany.com</u>

1. Is licensee/applicant(s) a business entity like a corporation or limited liability company?
 Yes No If Yes, complete Attachment 1 at the end of this application

2. Business records are located at the following address:

21 Ledgewood Lane Lymon me 04002

3. Do you own or have any interest in any another Maine Liquor License? Yes No

If yes, please list license number, business name, and complete physical location address: (attach additional pages as needed using the same format)

Name of Business	License Number	Complete Physical Address

4. List name, date of birth, place of birth for all applicants including any manager(s) employed by the licensee/applicant. Provide maiden name, if married. (attach additional pages as needed using the same format)

Full Name	DOB	Place of Birth
Paul Lorrain	2/23/1950	Boothbay Harbor ME
Abraham Lorrain	12/31/1982	Falmouth ma.

Residence address on all of the above for previous 5 years

Name Paul Lorrain	Address: 31 Ledgewood Ln. Lymon me 04002
Name Abraham Lorrain	Address: 59 Newtown Rd Bilboerds me 04005
Name	Address: 114 Post Rd Wells Maine 04090
Name	Address:

5. Is the licensee/applicant(s) citizens of the United States? Yes No

6. Is the licensee/applicant(s) a resident of the State of Maine? Yes No

7. For a licensee/applicant who is a business entity as noted in Section I, does any officer, director, member, manager, shareholder or partner have in any way an interest, directly or indirectly, in their capacity in the entity in any other business entity which is a holder of a wholesaler license granted by the State of Maine?

Yes No Not applicable – licensee/applicant(s) is a sole proprietor

8. Is the licensee/applicant(s) directly or indirectly giving aid or assistance in the form of money, property, credit, or financial assistance of any sort, to any person or business entity holding a liquor license granted by the State of Maine? Yes No

9. Will any law enforcement officer directly benefit financially from this license, if issued?

Yes No

If Yes, provide name of law enforcement officer and department where employed:

10. Has the licensee/applicant(s) ever been convicted of any violation of the liquor laws in Maine or any State of the United States? Yes No

If Yes, please provide the following information and attach additional pages as needed using the same format.

Name: _____ Date of Conviction: _____

Offense: _____ Location: _____

Disposition: _____

11. Has the licensee/applicant(s) ever been convicted of any violation of any law, other than minor traffic violations, in Maine or any State of the United States? Yes No

If Yes, please provide the following information and attach additional pages as needed using the same format.

Name: _____ Date of Conviction: _____

Offense: _____ Location: _____

Disposition: _____

Section III Manufacturing Facility Floor Plan

In an effort to clearly define your license premise and the areas that consumption and storage of malt liquor is allowed, the Bureau requires all applications to include a diagram of the premise to be licensed.

Diagrams should be submitted on this form and should be as accurate as possible. Be sure to label the following areas: entrances, office area, coolers, storage areas, display cases, shelves, restroom, point of sale area, area of manufacturing, area of retail sales, area for on-premise consumption, outside area/decks or any other areas on the premise that you are requesting approval. Attached an additional page as needed to fully describe the premise.

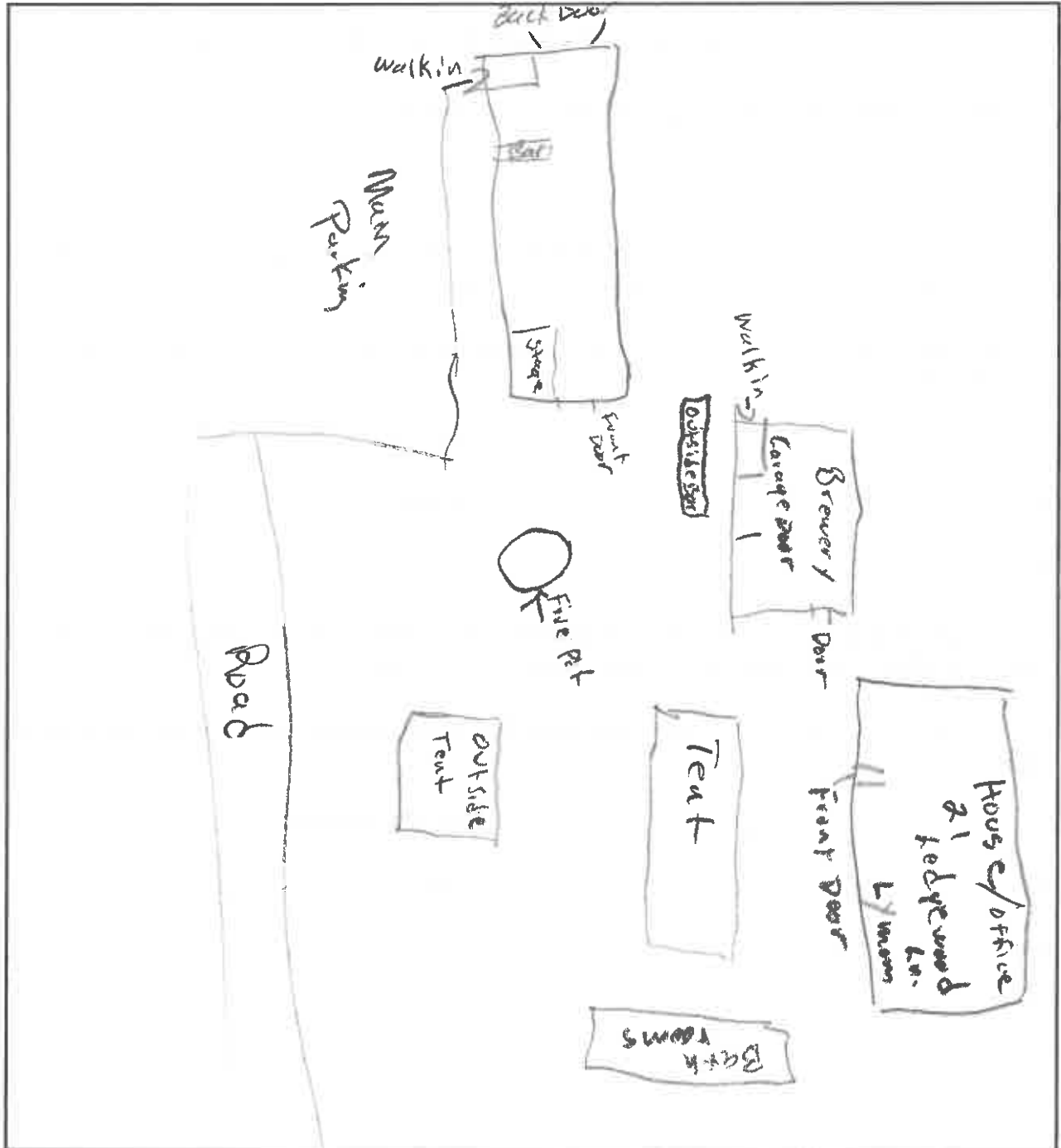

Section IV: Terms and Conditions of Licensure as a Brewer in Maine

- The licensee/applicant(s) agrees to be bound by and comply with the laws, rules and instructions promulgated by the Bureau.
- The licensee/applicant(s) agrees to maintain accurate records related to a license to be a brewer as required by the law, rules and instructions promulgated or issued by the Bureau if a license is issued as a result of this application.
- All manufacturers of alcoholic beverages must be registered with the Alcohol and Tobacco Tax and Trade Bureau (TTB). If you have not already registered, please see TTB.gov for more information to register your business or see https://www.ttb.gov/public_info/5170-2a.htm
- Any change in the licensee's/applicant's licensed premises as defined in this application must be approved by the Bureau in advance.
- A wholesale licensee must not purchase alcoholic beverages from other than the primary source of supply within the United States. "Primary sources of supply" means the brewer, the bottler, the brand owner or the designated agent of any brewer or brand owner.
- The licensee/applicant(s) agrees to comply with 28-A MRS §1363 which provides, in part, that a manufacturer shall not, either directly or indirectly, lend any money, credit or equivalent thereof to any wholesaler in equipping, filling out, maintaining or conducting, either in whole or in part, an establishment of business where malt liquor, wine or spirits are sold, with the exception of the usual and customary credit of malt liquor, wine or spirits sold and delivered.
- All manufacturers must register product with the Bureau prior to selling their product in this State.
 - If this application is a **renewal** of your license, you must renew all product using Alcoholic Beverage Industry Portal on our website. There are some exceptions to this registration requirement, for more information, see Chapter 105, Product and Label Registration of the Bureau's administrative rules.
 - For new applicants, the registration has 4 components – product registration that includes your TTB COLA, territory assignment, primary source designation and price posting. Once a manufacturer is ready to sell, you must contact the Bureau at Liquor.Licensing@Maine.gov to have an account created to register your products. The Maine Alcoholic Beverage Industry Portal can be found by using this link.

Section V: Signature; Fee; Delivery of application

By signing this application, the licensee/applicant understands that false statements made on this application are punishable by law. Knowingly supplying false information on this application is a Class D Offense under Maine's Criminal Code, punishable by confinement of up to one year, or by monetary fine of up to \$2,000 or by both.

Please sign and date in blue ink.

Dated: 11/26/2022

Signature of Duly Authorized Person

Paul Lorrain
Printed Name Duly Authorized Person

Signature of Duly Authorized Person

Abraham Lorrain
Printed Name of Duly Authorized Person

- A. Your completed application must be accompanied by the appropriate fees of **\$60.00** which includes a \$50.00 application fee and a \$10.00 filing fee. Optional fees include a \$75.00 Farmers' Market Participation fee and \$600.00 for an additional warehouse storage location that is renewable annually. If you opt to add either of these options, please adjust your payment to reflect the additional fees.
 - 1. Please make your check payable to the **Treasurer, State of Maine**
- B. Where to send your application:
 - 1. Mailing address:
 - Bureau of Alcoholic Beverages and Lottery Operations
 - Division of Liquor Licensing and Enforcement
 - 8 State House Station
 - Augusta, ME 04333-0008
 - 2. Courier/overnight address:
 - Bureau of Alcoholic Beverages and Lottery Operations
 - Division of Liquor Licensing and Enforcement
 - 10 Water Street
 - Hallowell, ME 04347
- C. For questions on this application, please contact the Bureau at (207) 624-7220 or by email at Liquor.Licensing@Maine.gov.

Attachment 1
Required Additional Information for a Brewer's Licensee/Applicant(s)
Who are Legal Business Entities

Questions 1 to 4 of this part of the application must match information in Section II of the application above and match the information on file with the Maine Secretary of State's office. If you have questions regarding your legal entity name or DBA, please call the Secretary of State's office at (207) 624-7752.

All Questions Must Be Answered Completely. Please print legibly.

1. Exact legal name: Funky Bow Brewery & Beer Co.
2. Doing Business As, if any: _____
3. Date of filing with Secretary of State: 08/20/12 State in which you are formed: Maine
4. If not a Maine business entity, date on which you were authorized to transact business in the State of Maine:

5. List the name and addresses for previous 5 years, birth dates, titles of officers, directors, managers, members or partners and the percentage ownership any person listed: (attached additional pages as needed)

Name	Address (5 Years)	Date of Birth	Title	Percentage of Ownership
Paul Lorrain	31 Ledgewood Ln Lyman me	2/23/1950	owner	30%
Abraham Lorrain	59 New Town Rd B. Medford me 03905	12/31/82		
	114 Post Road Well, me 04090		owner	30%
Paul Chisholm	78 Shepherd Rd Medford Medford ME 02155	12/21/48	owner	40%

(Stock ownership in non-publicly traded companies must add up to 100%.)

Farmers' Market Schedule

The following is Notification to the Bureau of date of the farmers' market that the licensee intends to taste and/or sell malt liquor that is produced in Maine by the licensee. The notification must be received by the Bureau 30 days prior to the first event for each farmers' market. This form needs to be completed for each farmers' market the licensee intends taste and/or sell its products. **Note:** This form does not need to be submitted with the application. For more information from Maine law on activities at farmers' market, see Sec. 6 of PL 2019, chapter 360.

License #:	Name of the farmers' Market:
Name of Licensee:	
Email/Fax Number/Mailing Address to send Response by the Bureau:	Address of the farmers' market:
Signature of duly authorized person:	Date:

Please check all that apply for the given date of the farmers' market (attach additional pages if needed)

	DATE	RETAIL SALES ONLY	TASTING		DATE	RETAIL SALES ONLY	TASTING
1				11			
2				12			
3				13			
4				14			
5				15			
6				16			
7				17			
8				18			
9				19			
10				20			

For Office Use Only:

Date Filed: _____

Approved

Not Approved

Date Approved: _____

Approved By: _____