

James H. Thomas
gisSolutions of Maine
Cumberland, Maine
jht@maine.rr.com

These maps are intended to be
used for the purpose of Property
Tax Assessments and should not
be used for conveyances.
Revised to April 1st

Scale: = 100



2017

MAP: 14

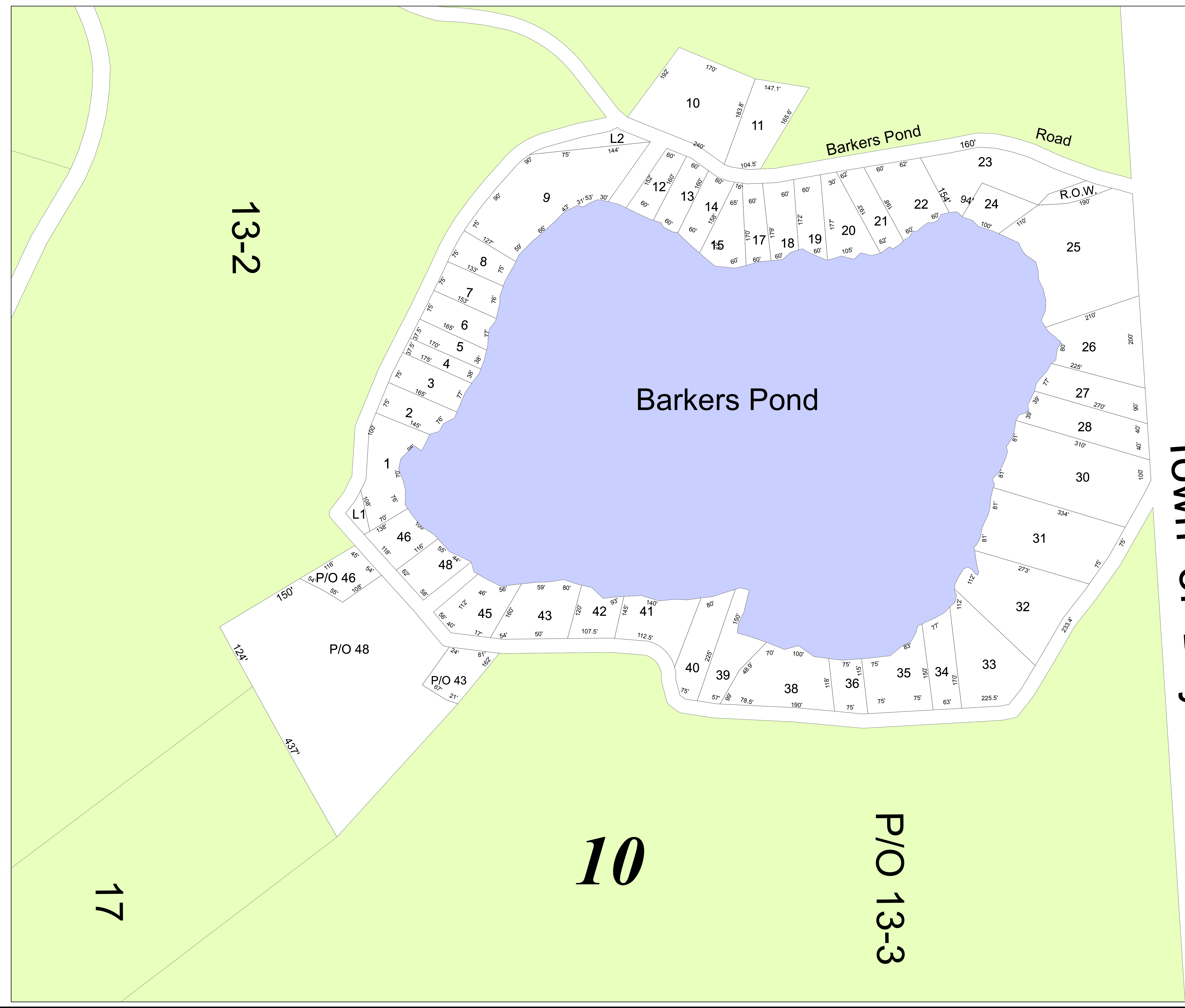
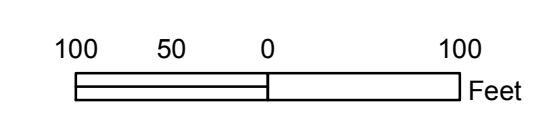

Town of Dayton

13-2

10

P/O 13-3

17